

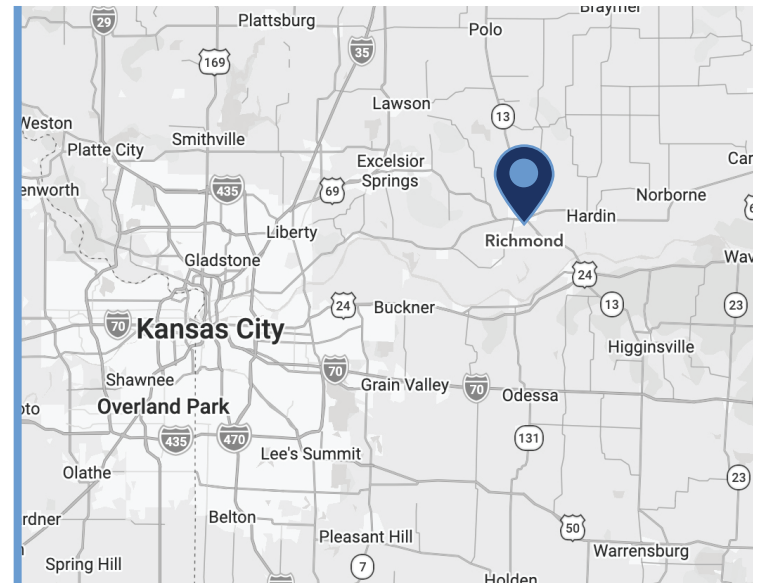

FOR SALE - \$600,000

SITE HIGHLIGHTS

- ±20-acre land parcel located along MO Hwy 10
- Recently rezoned B-2 Commercial, allowing for a variety of uses including convenience stores, hotels, indoor recreation and entertainment, lawn and landscaping services, office, and retail
- Existing baseball diamond with outparcel building and utilities in place
- Excellent highway visibility just west of the Walmart Supercenter
- Located near Richmond High School
- Area businesses also include Shirkey Golf Course, Burger King, Harps Hometown Fresh grocer, KFC, McDonald's, Ray County Memorial Hospital, Scooter's Coffee and Taco Bell



ShawverGroup.com
816.213.9578

Joanna B. Shawver
joanna@shawvergroup.com
816.213.9578

Kyle Wadlow
kyle@shawvergroup.com
816.694.5185

DRONE AERIAL



ShawverGroup.com
816.213.9578

Joanna B. Shawver
joanna@shawvergroup.com
816.213.9578

Kyle Wadlow
kyle@shawvergroup.com
816.694.5185

CERTIFICATE OF SURVEY

IN THE SE1/4 SE1/4 SECTION 31, T52N, R27W,
CITY OF RICHMOND, RAY COUNTY, MISSOURI

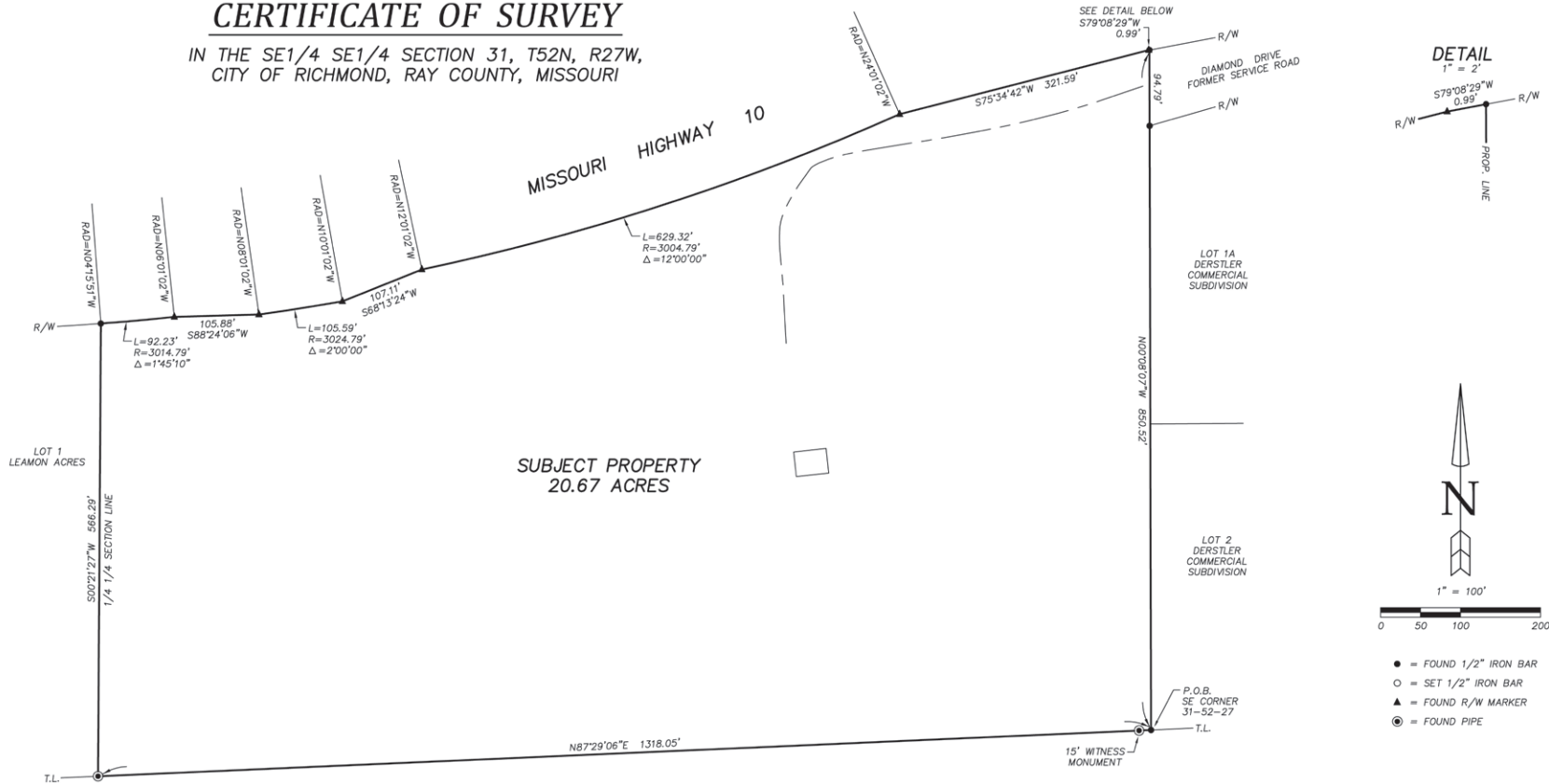

SUBJECT PROPERTY
20.67 ACRES

DETAIL
1" = 2'

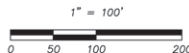
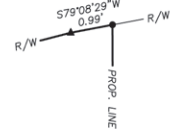

- = FOUND 1/2" IRON BAR
- = SET 1/2" IRON BAR
- ▲ = FOUND R/W MARKER
- ⊙ = FOUND PIPE

SITE SURVEY

DESCRIPTION

THAT PART OF THE SE1/4 OF THE SE1/4 OF SECTION 31, TOWNSHIP 52 NORTH OF THE BASE LINE, RANGE 27 WEST OF THE FIFTH PRINCIPAL MERIDIAN, CITY OF RICHMOND, RAY COUNTY, MISSOURI, BEING DESCRIBED AS FOLLOWS: BEGINNING AT THE SOUTHEAST CORNER OF SAID SE1/4 SE1/4; THENCE N00°08'07"W ALONG THE EAST LINE OF SAID SE1/4 SE1/4, 850.52' TO THE SOUTH RIGHT OF WAY LINE OF MISSOURI HIGHWAY 10; THENCE S79°08'29"W ALONG SAID RIGHT OF WAY, 0.99'; THENCE S75°34'42"W ALONG SAID RIGHT OF WAY, 321.59' TO A POINT ON A NON-TANGENTIAL CURVE TURNING TO THE RIGHT, HAVING A RADIUS OF 3004.79'; THENCE ALONG SAID CURVE AND SAID RIGHT OF WAY AN ARC DISTANCE OF 629.32', WITH A CHORD BEARING AND LENGTH OF S71°58'58"W, 628.17'; THENCE S88°13'24"W ALONG SAID RIGHT OF WAY, 107.11' TO A POINT ON A NON-TANGENTIAL CURVE TURNING TO

THE RIGHT, HAVING A RADIUS OF 3024.79'; THENCE ALONG SAID CURVE AND SAID RIGHT OF WAY AN ARC DISTANCE OF 105.59', WITH A CHORD BEARING AND LENGTH OF S80°58'58"W, 105.58'; THENCE S88°24'06"W ALONG SAID RIGHT OF WAY, 105.88' TO A POINT ON A NON-TANGENTIAL CURVE TURNING TO THE RIGHT, HAVING A RADIUS OF 3014.79'; THENCE ALONG SAID CURVE AND SAID RIGHT OF WAY AN ARC DISTANCE OF 92.23', WITH A CHORD BEARING AND LENGTH OF S84°51'28"W, 92.23', TO THE WEST LINE OF SAID SE1/4 SE1/4; THENCE S00°21'27"W, 566.29' TO THE SOUTHWEST CORNER OF SAID SE1/4 SE1/4; THENCE N87°29'06"E, 1318.05' TO THE POINT OF BEGINNING, CONTAINING 20.67 ACRES AND SUBJECT TO ALL EASEMENTS, RESTRICTIONS, RESERVATIONS AND RIGHTS OF WAY OF RECORD, IF ANY.

ShawverGroup.com
816.213.9578

Joanna B. Shawver
joanna@shawvergroup.com
816.213.9578

Kyle Wadlow
kyle@shawvergroup.com
816.694.5185

Disclaimer: All marketing information is deemed reliable but its accuracy is not guaranteed. Neither listing broker(s) or information provider(s) shall be responsible for typographical errors, misinformation, misprints and shall be held totally harmless. Listing information is provided for consumers, personal, non-commercial use and may not be used for any purpose other than to identify prospective tenants who may be interested in leasing or purchasing the property. Any reliance on this information is solely at your own risk."